

2018 Douglas County Fair Market Swine Identification

This form along with pictures must be turned in to the Douglas County Extension Office by **April 30th by 5 pm.**
It is your responsibility to insure they are received.

Reminder for 4-H siblings: The pig you ID MUST be the same pig you enter and show at the county fair.
All exhibitors must fill out and sign an Animal Care and Housing Form.

Swine ID Photo Tips

You must include color photos of the following views of your pig:

- Right Side
- Left Side
- Front
- Rear

The DC Fair tag AND ear notches MUST be clear in at least ONE photo. Exhibitor must be in at least ONE photo with their face clearly visible

Example photos

Please center the subjects in the photo. Be sure the **whole** pig is visible. Be sure the 4-H member is close enough so we can see their face.

LEFT SIDE VIEW



REAR VIEW

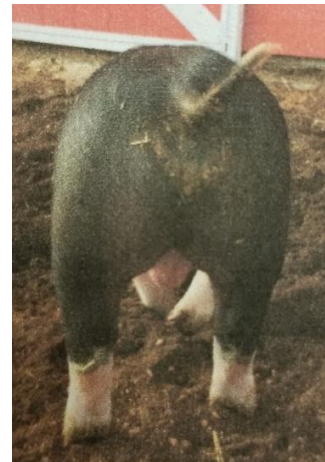

RIGHT SIDE VIEW WITH CLEAR TAG



PHOTO WITH YOUTH AND PIG



FRONT VIEW WITH EAR NOTCHES



2018 Douglas County Fair Market Swine Identification

Exhibitor Name: _____

Club/Chapter: _____ 4-H _____ FFA _____

DC Fair Tag # _____ Sex _____ Description: _____
(G=Gilt or B= Barrow) (coat coloring and markings)

LITTER #

PIG #

Right Ear

Left Ear

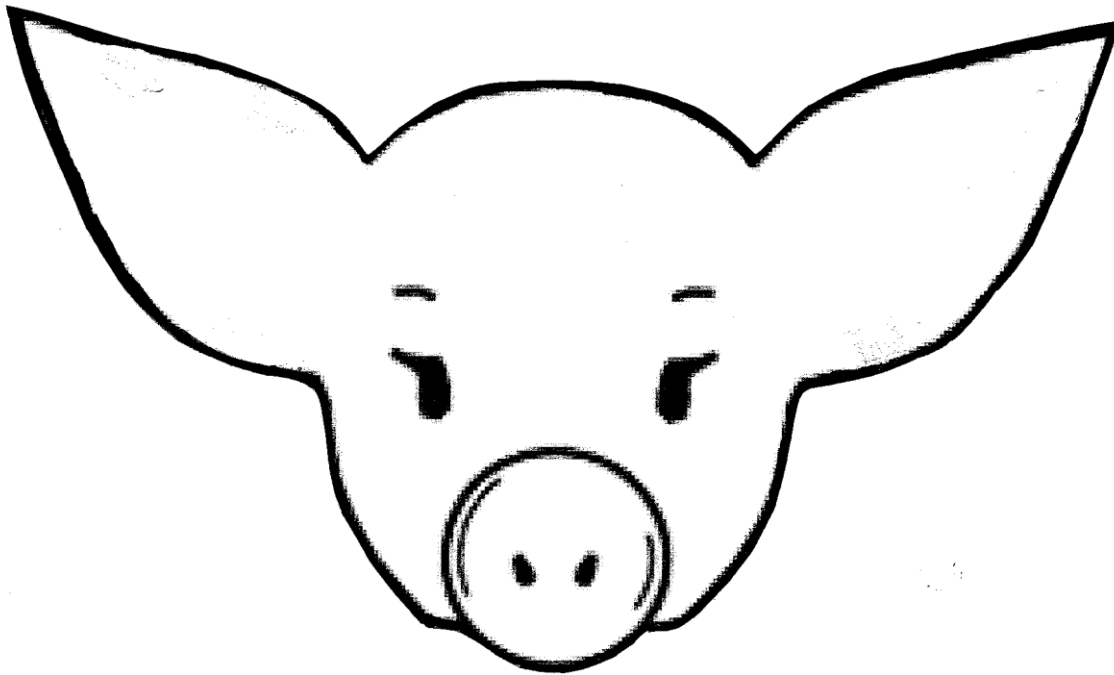

Superintendent Verification _____

Signature

Date